

WIRE SCHEDULE		
TYPE	TYPE	DESCRIPTION
A	0.2090.31	WEST PENN 54560 OR ESSEX OSP BDDC 4 PR. 24 GA FOR UNDERGROUND LOCATIONS (TELEPHONE HANDSET CABLE)
B	0.1690.235	WEST PENN 293 OR WEST PENN AQC293 FOR UNDERGROUND LOCATIONS (SPEAKER CABLE)
D	0.2230.224	GenSpeed CAT 6A Plenum Rated: See Chico Unified Structured_Cabling_Standard_ChicoUSD_rev4
DA	0.3030.309	GenSpeed CAT 6A Plenum Rated: See Chico Unified Structured_Cabling_Standard_ChicoUSD_rev4
H		2 #14 THHN/THWN (RED, BLACK) (CONVENTIONAL INITIATION FIRE ALARM SYSTEM WIRING)
I		WEST PENN #966 DRY LOCATIONS, WEST #AQC295 AT WET LOCATIONS (ADDRESSABLE INITIATION FIRE ALARM SYSTEM WIRING)
N		2 #12 THHN/THWN, #10 WIRE-NUTTED (BROWN, BLUE) (NOTIFICATION FIRE ALARM SYSTEM WIRING)
Q		INTRUSION ALARM SYSTEM CONDUCTORS PER VENDORS REQUIREMENTS (DOOR CONTACT & MOTION SENSOR CONDUCTORS)
V	0.182	WEST PENN 5905 (FIRE ALARM POWER LIMITED FPLR, 1 PAIR #16 GA), NOTIFICATION SPEAKER
<u>NOTES:</u>		
1. VERIFY ALL WIRING TYPES AND QUANTITY WITH SYSTEM VENDOR REQUIREMENTS. PROVIDE SPARE CABLES WHERE SHOWN.		
2. ALL TELECOMMUNICATION CABLE SHALL BE TIA/EIA 568A COMPLIANT.		

AC UNIT (DX COOLING HOT WATER HEATING) SCHEDULE											
ITEM	EQUIPMENT	VOLTAGE	PHASE	SUPPLY FAN	PACKAGE UNIT TOTAL DATA			INDIRECT COOLING SECTION DATA			REMARKS
				HP	FLA	MCA	MOP	FLA	MCA	MOP	
200 (AT)	A/C UNIT	400V	3	6	7.6	36	50	10.2	12	20	

PROPOSED SEQUENCE OF OPERATIONS					
BUILDING SPACE TYPE	CONTROL				SEQUENCE
	MANUAL CONTROL	TIME/LOCK	OCCUPANT SENSATION	DAYLIGHT SENSATION	
PRIVATE OFFICE W/ DAYLIT ZONE +132 WATT	X		X		ON: The lights will automatically turn on to 100% when the space becomes occupied. DIMMING: The lights are adjusted between preset and raise/lower buttons. After the space has been vacant for 10 minutes, the lights will automatically turn off. OFF: The lights will automatically turn on to 100% when the space becomes occupied. LIFT: The lights are adjusted between preset and raise/lower buttons. The lights will continuously adjust to maintain 50 foot-candle based on the available daylight within the space. DIMMING: After the space has been vacant for 10 minutes, the lights will automatically turn off. OFF: The lights will automatically turn on to 100% when the space becomes occupied.
PRIVATE OFFICE W/ DAYLIT ZONE +132 WATT	X		X	X	ON: The lights are adjusted between preset and raise/lower buttons. After the space has been vacant for 10 minutes, the lights will automatically turn off. DIMMING: The lights will automatically turn on to 100% when the space becomes occupied. LIFT: The lights are adjusted between preset and raise/lower buttons. The lights will continuously adjust to maintain 50 foot-candle based on the available daylight within the space. DIMMING: After the space has been vacant for 10 minutes, the lights will automatically turn off. OFF: The lights will automatically turn on to 100% when the space becomes occupied.
PRIVATE OFFICE	X		X		ON: The lights are adjusted between preset and raise/lower buttons. After the space has been vacant for 10 minutes, the lights will automatically turn off. DIMMING: The lights will automatically turn on to 100% when the space becomes occupied. LIFT: The lights are adjusted between preset and raise/lower buttons. The lights will continuously adjust to maintain 50 foot-candle based on the available daylight within the space. DIMMING: After the space has been vacant for 10 minutes, the lights will automatically turn off. OFF: The lights will automatically turn on to 100% when the space becomes occupied.
EXAM ROOM	X		X		ON: The lights are adjusted between preset and raise/lower buttons. After the space has been vacant for 10 minutes, the lights will automatically turn off. DIMMING: The lights will automatically turn on to 100% when the space becomes occupied. LIFT: The lights are adjusted between preset and raise/lower buttons. The lights will continuously adjust to maintain 50 foot-candle based on the available daylight within the space. DIMMING: After the space has been vacant for 10 minutes, the lights will automatically turn off. OFF: The lights will automatically turn on to 100% when the space becomes occupied.
CONFERENCE ROOM W/ DAYLIT ZONE +132 WATT	X		X		ON: The lights are adjusted between preset and raise/lower buttons. After the space has been vacant for 10 minutes, the lights will automatically turn off. DIMMING: The lights will automatically turn on to 100% when the space becomes occupied. LIFT: The lights are adjusted between preset and raise/lower buttons. The lights will continuously adjust to maintain 50 foot-candle based on the available daylight within the space. DIMMING: After the space has been vacant for 10 minutes, the lights will automatically turn off. OFF: The lights will automatically turn on to 100% when the space becomes occupied.
CONFERENCE ROOM W/ DAYLIT ZONE +132 WATT	X		X	X	ON: The lights are adjusted between preset and raise/lower buttons. After the space has been vacant for 10 minutes, the lights will automatically turn off. DIMMING: The lights will automatically turn on to 100% when the space becomes occupied. LIFT: The lights are adjusted between preset and raise/lower buttons. The lights will continuously adjust to maintain 50 foot-candle based on the available daylight within the space. DIMMING: After the space has been vacant for 10 minutes, the lights will automatically turn off. OFF: The lights will automatically turn on to 100% when the space becomes occupied.
ELECTRICAL ROOM	X				ON: Manual OFF: Manual
MEDICAL ROOM	X				ON: Manual OFF: Manual
IT ROOM/CLOSET	X				ON: Manual OFF: Manual
STORAGE ROOM +132 WATT	X		X		ON: The lights will automatically turn on to 100% when the space becomes occupied. DIMMING: After the space has been vacant for 10 minutes, the lights will automatically turn off. OFF: The lights will automatically turn on to 100% when the space becomes occupied.
STORAGE ROOM +132 WATT	X		X		ON: The lights are adjusted between preset and raise/lower buttons. After the space has been vacant for 10 minutes, the lights will automatically turn off. DIMMING: The lights will automatically turn on to 100% when the space becomes occupied. LIFT: The lights are adjusted between preset and raise/lower buttons. The lights will continuously adjust to maintain 50 foot-candle based on the available daylight within the space. DIMMING: After the space has been vacant for 10 minutes, the lights will automatically turn off. OFF: The lights will automatically turn on to 100% when the space becomes occupied.
TOILET ROOM	X		X		ON: The lights will automatically turn on to 100% when the space becomes occupied. DIMMING: After the space has been vacant for 10 minutes, the lights will automatically turn off. OFF: The lights will automatically turn on to 100% when the space becomes occupied.
CORRIDOR	X		X		ON: The lights are adjusted between preset and raise/lower buttons. During normal office hour, the lights will reduce to 50% after the space has been vacant for 15 minutes. DIMMING: After the space has been vacant for 10 minutes after business hours, the lights will automatically turn off. OFF: Manual
PROCEDURE ROOM	X	X			ON: Manual ADJUST: The lights are adjusted between preset and raise/lower buttons. OFF: Time clock after business hour. Provide override switch.
LAB & LAB CONTROL ROOM	X	X			ON: Manual ADJUST: The lights are adjusted between preset and raise/lower buttons. OFF: Time clock after business hour. Provide override switch.
RECEPTION LOBBY	X		X		ON: The lights are adjusted between preset and raise/lower buttons. After the space has been vacant for 10 minutes, the lights will automatically turn off. DIMMING: The lights will automatically turn on to 100% when the space becomes occupied. LIFT: The lights are adjusted between preset and raise/lower buttons. The lights will continuously adjust to maintain 50 foot-candle based on the available daylight within the space. DIMMING: After the space has been vacant for 10 minutes, the lights will automatically turn off. OFF: The lights will automatically turn on to 100% when the space becomes occupied.

LOADING CONTROL NOTES:

THE LIGHTS SHALL AUTOMATICALLY TURN ON TO 100% INTENSITY USING A 3 SECOND FADE RATE WHEN OCCUPANCY IS DETECTED. THE OCCUPANT MAY MANUALLY PHASE OR DECREASE THE LIGHTING INTENSITY AS DESIRED. THE LIGHTS MAY BE MANUALLY TURNED OFF.

THE PRIMARY DAYLIT ZONE AS SHOWN IS ONE WINDOW HEAD HEIGHT DEEP BY HALF WINDOW HEAD HEIGHT WIDE ON EACH SIDE. THE SECONDARY DAYLIT ZONE SHALL EXTEND FROM THE PRIMARY DAYLIT ZONE BY ONE WINDOW HEAD HEIGHT.

PER EXCEPTION 1 TO SEC 135.165, AUTOMATIC DAYLIT CONTROLS ARE NOT REQUIRED FOR LUMINAIRES TOTALING LESS THAN 100 WATTS IN A DAYLIT ZONE.

FOR LIGHTING & CONTROLLED RECEPTIONS VIA TIME/LOCK, PROVIDE CONTROLLED PROGRAMMING TO TURN ON WEEKDAYS AT 8:00AM, OFF AT 7:00PM, OFF ON WEEKENDS, AND OFF ON HOLIDAYS IN ACCORDANCE WITH TITLE 24 SEC. 116.06, PROVIDE OVERRIDE SWITCH AS SHOWN ON LIGHTING PLAN.

AT DISCRETE MODES WILL BE UNABLE TO PREVENT LIGHTS FROM BEING ON WHEN DISCRETE MODE BEGINS. THE LIGHTS WILL FLASH 3 TIMES BEFORE THE 10 MINUTE DELAY PERIOD BEGINS. IF NO OVERRIDE IS SELECTED WITHIN THE 10 MINUTE DELAY, THE LIGHTS WILL AUTOMATICALLY TURN OFF. IF AN OVERRIDE IS SELECTED, THE 10 MINUTE DELAY PERIOD WILL BEGIN. AT THE END OF THE 10 MINUTE DELAY PERIOD, THE LIGHT WILL FLASH 3 TIMES AND THE 10 MINUTE DELAY PERIOD WILL BEGIN AGAIN.



3407 J Street, Suite 300, Sacramento, CA 95834 | 916.585.1000

EDGE
ELECTRICAL CONSULTING
431 30th Street, Suite 200
Sacramento, CA 95816
Office 510.256.2460
PROJECT NO. 0361 CONTACT DEAN



Copyright © 2016 Rainforth Gray Architects. All rights reserved. Reproduction of these plans, either in whole or in part, including any form of copying, without prior written consent of Rainforth Gray Architects, is strictly prohibited.

15876.4.12 MARIGOLD ELEMENTARY SCHOOL 02-116.366 AC FLA BS DATE	02-116.366 02-116.366 DATE
---	----------------------------------

MARIGOLD ELEMENTARY SCHOOL

CHICO UNIFIED SCHOOL DISTRICT
CHICO, CA
SCHEDULES, AND SEQUENCE OF OPERATION

Revision	1/20/17 2/20/17 3/20/17 4/20/17 5/20/17 6/20/17 7/20/17 8/20/17 9/20/17 10/20/17 11/20/17 12/20/17 1/20/18 2/20/18 3/20/18 4/20/18 5/20/18 6/20/18 7/20/18 8/20/18 9/20/18 10/20/18 11/20/18 12/20/18 1/20/19 2/20/19 3/20/19 4/20/19 5/20/19 6/20/19 7/20/19 8/20/19 9/20/19 10/20/19 11/20/19 12/20/19 1/20/20 2/20/20 3/20/20 4/20/20 5/20/20 6/20/20 7/20/20 8/20/20 9/20/20 10/20/20 11/20/20 12/20/20 1/20/21 2/20/21 3/20/21 4/20/21 5/20/21 6/20/21 7/20/21 8/20/21 9/20/21 10/20/21 11/20/21 12/20/21 1/20/22 2/20/22 3/20/22 4/20/22 5/20/22 6/20/22 7/20/22 8/20/22 9/20/22 10/20/22 11/20/22 12/20/22 1/20/23 2/20/23 3/20/23 4/20/23 5/20/23 6/20/23 7/20/23 8/20/23 9/20/23 10/20/23 11/20/23 12/20/23 1/20/24 2/20/24 3/20/24 4/20/24 5/20/24 6/20/24 7/20/24 8/20/24 9/20/24 10/20/24 11/20/24 12/20/24 1/20/25 2/20/25 3/20/25 4/20/25 5/20/25 6/20/25 7/20/25 8/20/25 9/20/25 10/20/25 11/20/25 12/20/25 1/20/26 2/20/26 3/20/26 4/20/26 5/20/26 6/20/26 7/20/26 8/20/26 9/20/26 10/20/26 11/20/26 12/20/26 1/20/27 2/20/27 3/20/27 4/20/27 5/20/27 6/20/27 7/20/27 8/20/27 9/20/27 10/20/27 11/20/27 12/20/27 1/20/28 2/20/28 3/20/28 4/20/28 5/20/28 6/20/28 7/20/28 8/20/28 9/20/28 10/20/28 11/20/28 12/20/28 1/20/29 2/20/29 3/20/29 4/20/29 5/20/29 6/20/29 7/20/29 8/20/29 9/20/29 10/20/29 11/20/29 12/20/29 1/20/30 2/20/30 3/20/30 4/20/30 5/20/30 6/20/30 7/20/30 8/20/30 9/20/30 10/20/30 11/20/30 12/20/30 1/20/31 2/20/31 3/20/31 4/20/31 5/20/31 6/20/31 7/20/31 8/20/31 9/20/31 10/20/31 11/20/31 12/20/31 1/20/32 2/20/32 3/20/32 4/20/32 5/20/32 6/20/32 7/20/32 8/20/32 9/20/32 10/20/32 11/20/32 12/20/32 1/20/33 2/20/33 3/20/33 4/20/33 5/20/33 6/20/33 7/20/33 8/20/33 9/20/33 10/20/33 11/20/33 12/20/33 1/20/34 2/20/34 3/20/34 4/20/34 5/20/34 6/20/34 7/20/34 8/20/34 9/20/34 10/20/34 11/20/34 12/20/34 1/20/35 2/20/35 3/20/35 4/20/35 5/20/35 6/20/35 7/20/35 8/20/35 9/20/35 10/20/35 11/20/35 12/20/35 1/20/36 2/20/36 3/20/36 4/20/36 5/20/36 6/20/36 7/20/36 8/20/36 9/20/36 10/20/36 11/20/36 12/20/36 1/20/37 2/20/37 3/20/37 4/20/37 5/20/37 6/20/37 7/20/37 8/20/37 9/20/37 10/20/37 11/20/37 12/20/37 1/20/38 2/20/38 3/20/38 4/20/38 5/20/38 6/20/38 7/20/38 8/20/38 9/20/38 10/20/38 11/20/38 12/20/38 1/20/39 2/20/39 3/20/39 4/20/39 5/20/39 6/20/39 7/20/39 8/20/39 9/20/39 10/20/39 11/20/39 12/20/39 1/20/40 2/20/40 3/20/40 4/20/40 5/20/40 6/20/40 7/20/40 8/20/40 9/20/40 10/20/40 11/20/40 12/20/40 1/20/41 2/20/41 3/20/41 4/20/41 5/20/41 6/20/41 7/20/41 8/20/41 9/20/41 10/20/41 11/20/41 12/20/41 1/20/42 2/20/42 3/20/42 4/20/42 5/20/42 6/20/42 7/20/42 8/20/42 9/20/42 10/20/42 11/20/42 12/20/42 1/20/43 2/20/43 3/20/43 4/20/43 5/20/43 6/20/43 7/20/43 8/20/43 9/20/43 10/20/43 11/20/43 12/20/43 1/20/44 2/20/44 3/20/44 4/20/44 5/20/44 6/20/44 7/20/44 8/20/44 9/20/44 10/20/44 11/20/44 12/20/44 1/20/45 2/20/45 3/20/45 4/20/45 5/20/45 6/20/45 7/20/45 8/20/45 9/20/45 10/20/45 11/20/45 12/20/45 1/20/46 2/20/46 3/20/46 4/20/46 5/20/46 6/20/46 7/20/46 8/20/46 9/20/46 10/20/46 11/20/46 12/20/46 1/20/47 2/20/47 3/20/47 4/20/47 5/20/47 6/20/47 7/20/47 8/20/47 9/20/47 10/20/47 11/20/47 12/20/47 1/20/48 2/20/48 3/20/48 4/20/48 5/20/48 6/20/48 7/20/48 8/20/48 9/20/48 10/20/48 11/20/48 12/20/48 1/20/49 2/20/49 3/20/49 4/20/49 5/20/49 6/20/49 7/20/49 8/20/49 9/20/49 10/20/49 11/20/49 12/20/49 1/20/50 2/20/50 3/20/50 4/20/50 5/20/50 6/20/50 7/20/50 8/20/50 9/20/50 10/20/50 11/20/50 12/20/50 1/20/51 2/20/51 3/20/51 4/20/51 5/20/51 6/20/51 7/20/51 8/20/51 9/20/51 10/20/51 11/20/51 12/20/51 1/20/52 2/20/52 3/20/52 4/20/52 5/20/52 6/20/52 7/20/52 8/20/52 9/20/52 10/20/52 11/20/52 12/20/52 1/20/53 2/20/53 3/20/53 4/20/53 5/20/53 6/20/53 7/20/53 8/20/53 9/20/53 10/20/53 11/20/53 12/20/53 1/20/54 2/20/54 3/20/54 4/20/54 5/20/54 6/20/54 7/20/54 8/20/54 9/20/54 10/20/54 11/20/54 12/20/54 1/20/55 2/20/55 3/20/55 4/20/55 5/20/55 6/20/55 7/20/55 8/20/55 9/20/55 10/20/55 11/20/55 12/20/55 1/20/56 2/20/56 3/20/56 4/20/56 5/20/56 6/20/56 7/20/56 8/20/56 9/20/56 10/20/56 11/20/56 12/20/56 1/20/57 2/20/57 3/20/57 4/20/57 5/20/57 6/20/57 7/20/57 8/20/57 9/20/57 10/20/57 11/20/57 12/20/57 1/20/58 2/20/58 3/20/58 4/20/58 5/20/58 6/20/58 7/20/58 8/20/58 9/20/58 10/20/58 11/20/58 12/20/58 1/20/59 2/20/59 3/20/59 4/20/59 5/20/59 6/20/59 7/20/59 8/20/59 9/20/59 10/20/59 11/20/59 12/20/59 1/20/60 2/20/60 3/20/60 4/20/60 5/20/60 6/20/60 7/20/60 8/20/60 9/20/60 10/20/60 11/20/60 12/20/60 1/20/61 2/20/61 3/20/61 4/20/61 5/20/61 6/20/61 7/20/61 8/20/61 9/20/61 10/20/61 11/20/61 12/20/61 1/20/62 2/20/62 3/20/62 4/20/62 5/20/62 6/20/62 7/20/62 8/20/62 9/20/62 10/20/62 11/20/62 12/20/62 1/20/63 2/20/63 3/20/63 4/20/63 5/20/63 6/20/63 7/20/63 8/20/63 9/20/63 10/20/63 11/20/63 12/20/63 1/20/64 2/20/64 3/20/64 4/20/64 5/20/64 6/20/64 7/20/64 8/20/64 9/20/64 10/20/64 11/20/64 12/20/64 1/20/65 2/20/65 3/20/65 4/20/65 5/20/65 6/20/65 7/20/65 8/20/65 9/20/65 10/20/65 11/20/65 12/20/65 1/20/66 2/20/66 3/20/66 4/20/66 5/20/66 6/20/66 7/20/66 8/20/66 9/20/66 10/20/66
----------	--

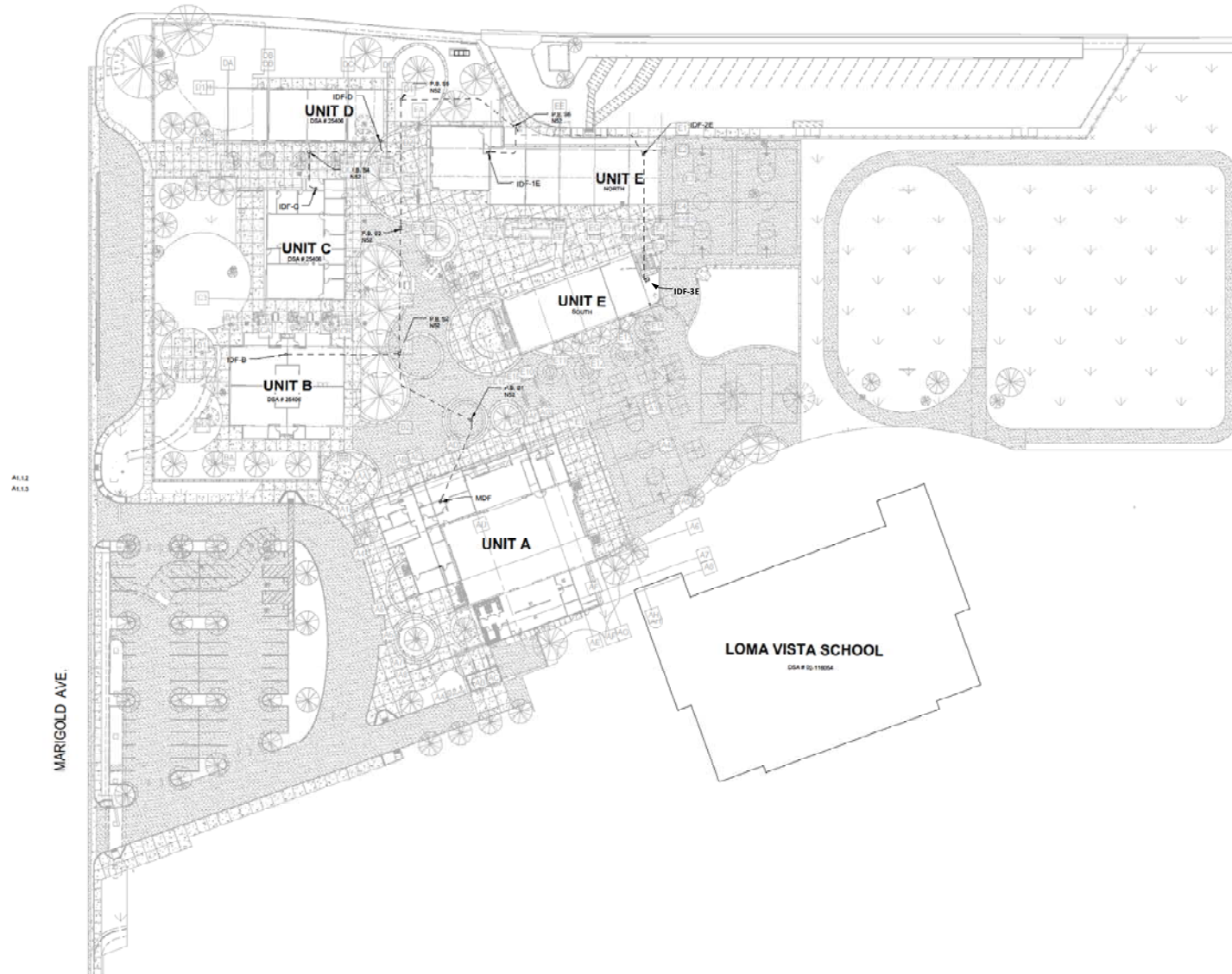

A1.12
A1.13

MARIGOLD AVE.

LOMA VISTA SCHOOL

EDGE
ELECTRICAL CONSULTING
431 30th Street, Suite 200
Sacramento, CA 95816
office 916.256.2490
PROJECT NO. 0361 CONTACT DEAN



Copyright © 2015 Rainforth Gray Architects. All rights reserved. Reproduction of these plans, either in whole or in part, including any form of copying or the preparation of derivative works, without the written permission of the architect, is strictly prohibited.

6/12
DIVISION OF THE STATE ARCHITECT
02-116366
AC PLA SL
DATE



MARIGOLD ELEMENTARY SCHOOL

CHICO UNIFIED SCHOOL DISTRICT
CHICO, CA

ELECTRICAL SITE PLAN - SIGNAL

1 ELECTRICAL SITE PLAN - SIGNAL
1" = 30' 0"



Revision	Drawn	Project No.
CHECKED	Author	13-1285
SCALE	Checker	DATE 11/02/2017
	1" = 30' 0"	SHEET
		E1.1.4

EQUIPMENT

- 1 STEEL RECESSED TV BOX.
- 2 AUDIO VISUALLY TERMINAL BOX(AVTR).
- 3 STEEL RECESSED TV BOX.
- 4 AUDIO VISUAL TERMINAL BOX (AVTR).
- 5 2-GANG WALL MOUNTED JUNCTION BOX (AV IN).
- 6 2-GANG WALL MOUNTED JUNCTION BOX (CONTROL).
- 7 WALL MOUNTED JUNCTION BOX (AV SPEAKER).
- 8 FIRE RATED PATHWAY, EZ-PATH SERIES 44.
- 9 PROJECTOR, PROJECTOR MOUNT (WALL).
- 10 A/V OUTLET WITH ACTIVATED MICROPHONE & STEREO INPUT JACKS, +16" AFF. CABLING PER SYSTEM VENDOR REQUIREMENTS.
- 11 ASSISTIVE LISTENING EQUIPMENT LOCATED IN CABINET. REFER TO SPECIFICATION SECTION 274220.
- 12 SOUND SYSTEM HEAD END EQUIPMENT, REFER TO SPECIFICATION SECTION 274220.
- 13 WIRELESS MICROPHONE RECIEVER, +12'-0" AFF. CABLING PER SYSTEM VENDORS REQUIREMENTS.
- 14 ASSISTIVE LISTENING SYSTEM ANTENNA, +12'-0" AFF CABLING PER SYSTEM VENDORS REQUIREMENTS.
- 15 A/V SYSTEM TOUCH PANEL CONTROLLER & JUNCTION BOX., +48" AFF.

EDGE
ELECTRICAL CONSULTING

431 30th Street, Sacramento, CA 95816
office 916.256.2460
PROJECT NO. D361

300 27th street , suite 200
Oakland, CA 95612
office 510.775.3836
CONTACT DEAN

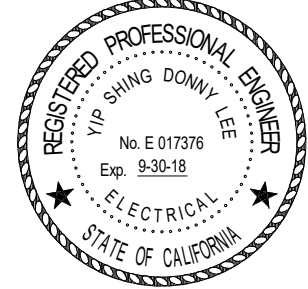

Copyright © 2015 Rainforth Grau Architects. All rights reserved. Reproduction of these plans, either in whole or in part, including any form of copying and/or preparation of derivative works thereof, for any reason without prior written permission, is strictly prohibited.

DSA

File No. 4-12
IDENTIFICATION STAMP
DIV. OF THE STATE ARCHITECT
02-116366
AC FLS SS
DATE

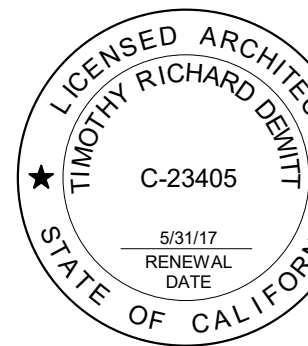

MARIGOLD ELEMENTARY SCHOOL

CHICO UNIFIED SCHOOL DISTRICT
CHICO, CA

SIGNAL PLAN UNIT A

Revision	DRAWN Author CHECKED Checker SCALE 1/8" = 1'-0"	PROJECT NO. 17-1285 DATE 11/20/2017 SHEET
E2.1.3		

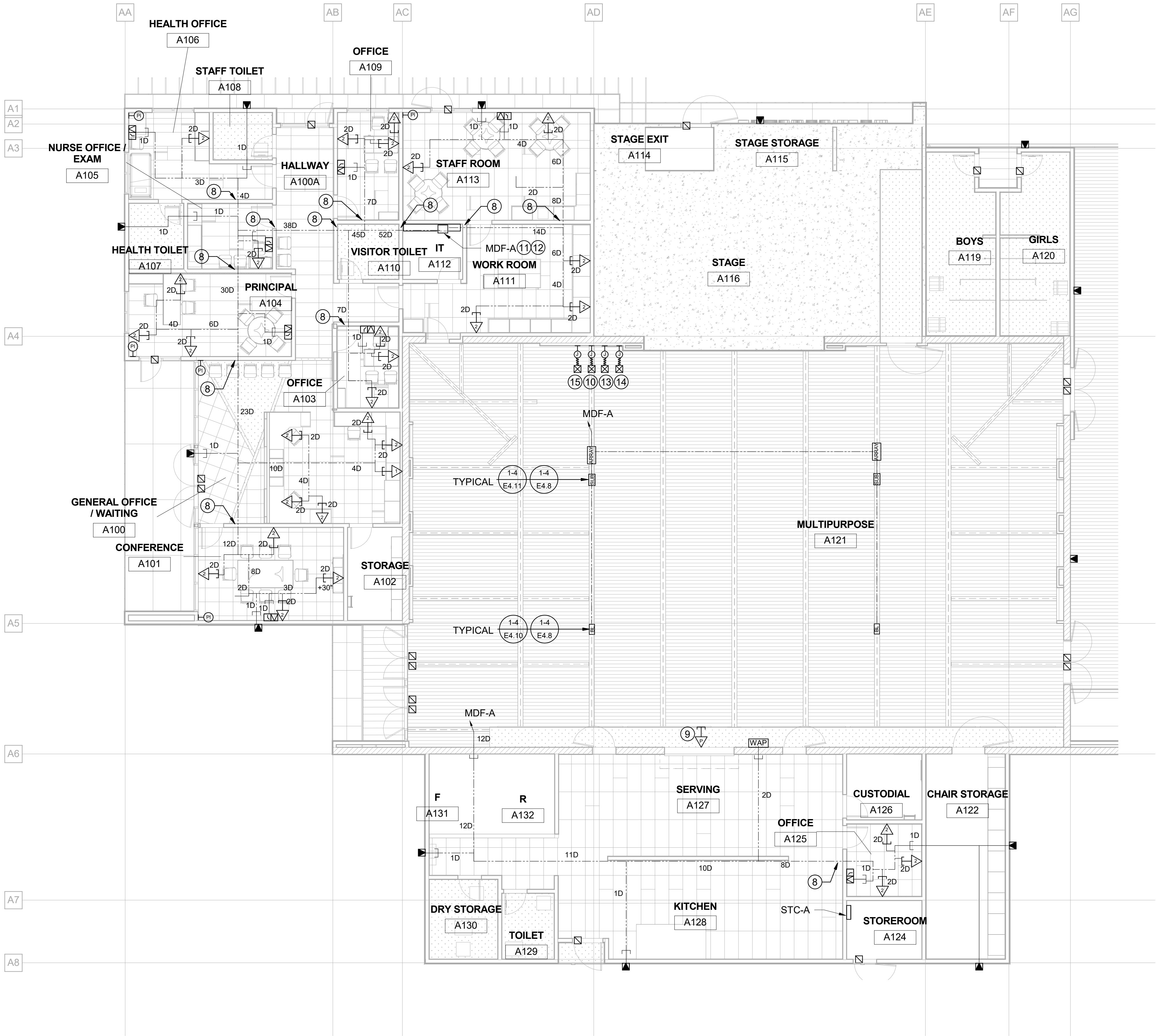

1 SIGNAL PLAN UNIT A
1/8" = 1'-0"

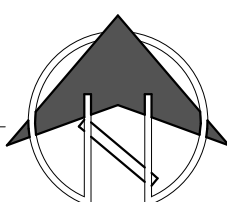

EQUIPMENT

- 1 STEEL RECESSED TV BOX.
- 2 AUDIO VISUALLY TERMINAL BOX(AVTR).
- 3 STEEL RECESSED TV BOX.
- 4 AUDIO VISUAL TERMINAL BOX (AVTR).
- 5 2-GANG WALL MOUNTED JUNCTION BOX (AV IN).
- 6 2-GANG WALL MOUNTED JUNCTION BOX (CONTROL).
- 7 WALL MOUNTED JUNCTION BOX (AV SPEAKER).
- 8 FIRE RATED PATHWAY, EZ-PATH SERIES 44.

EDGE
ELECTRICAL CONSULTING

431 30th Street,
Sacramento, CA 95816
office 916.256.2460
PROJECT NO. D361

300 27th street, suite 200
Oakland, CA 95612
office 510.775.3836
CONTACT DEAN

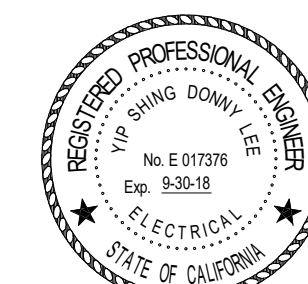

Copyright © 2015 Rainforth Grau Architects. All rights reserved. Reproduction of these plans, either in whole or in part, including any form of copying and/or preparation of derivative works thereof, for any reason without prior written permission, is strictly prohibited.

DSA

File No. 4-12
IDENTIFICATION STAMP
DIV. OF THE STATE ARCHITECT
02-116366
AC _____ FLS _____ SS _____
DATE _____

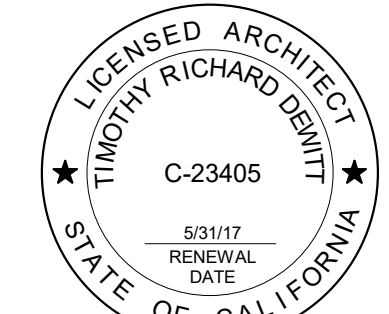

MARIGOLD ELEMENTARY SCHOOL

CHICO UNIFIED SCHOOL DISTRICT
CHICO, CA

SIGNAL PLAN UNIT E - FIRST FLOOR

Revision	DRAWN Author	PROJECT NO.	17-1285
	CHECKED Checker	DATE	11/20/2017
	SCALE 1/8" = 1'-0"	SHEET	E2.3.5

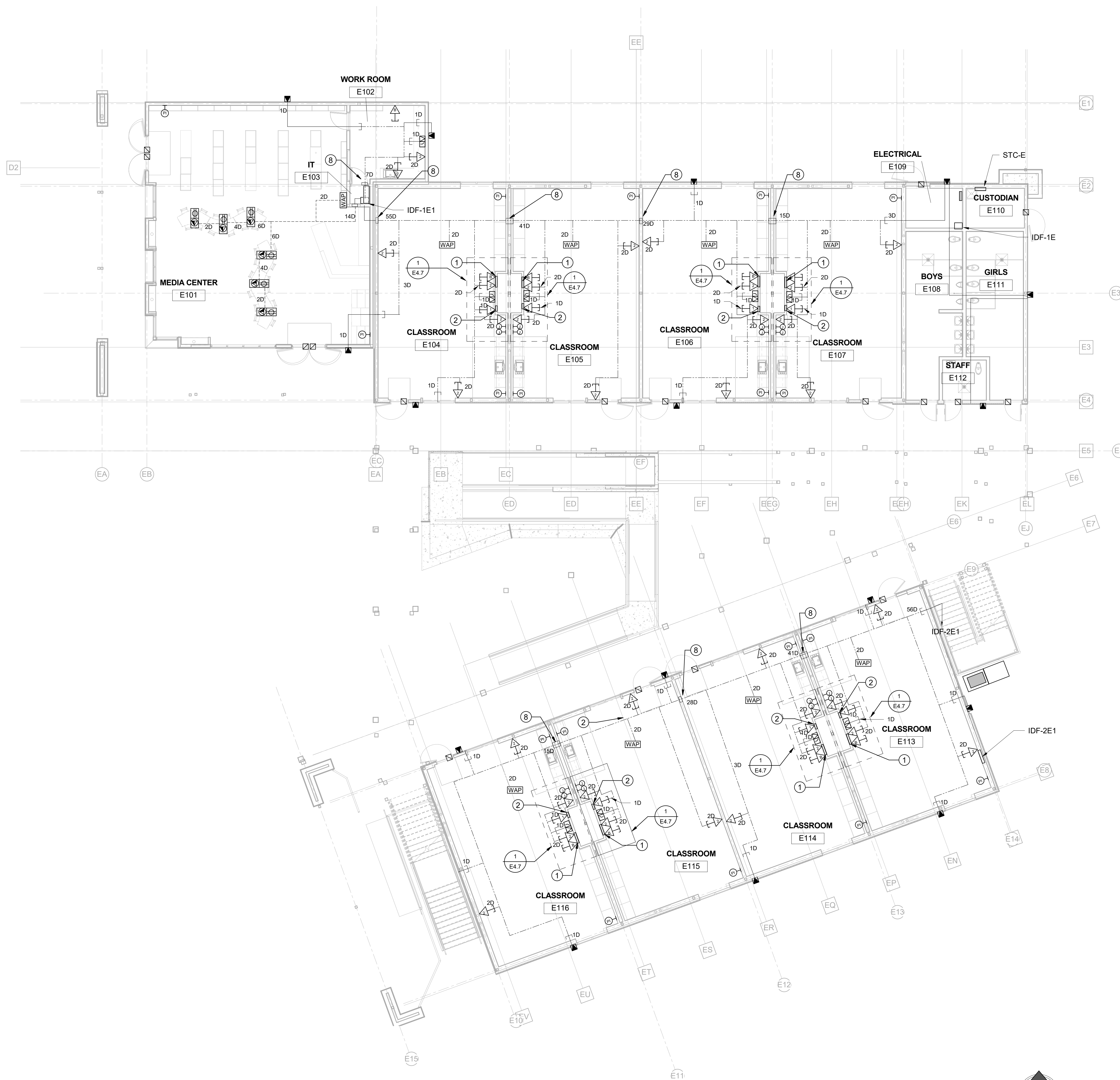

1 SIGNAL PLAN UNIT E - FIRST FLOOR
1/8" = 1'-0"



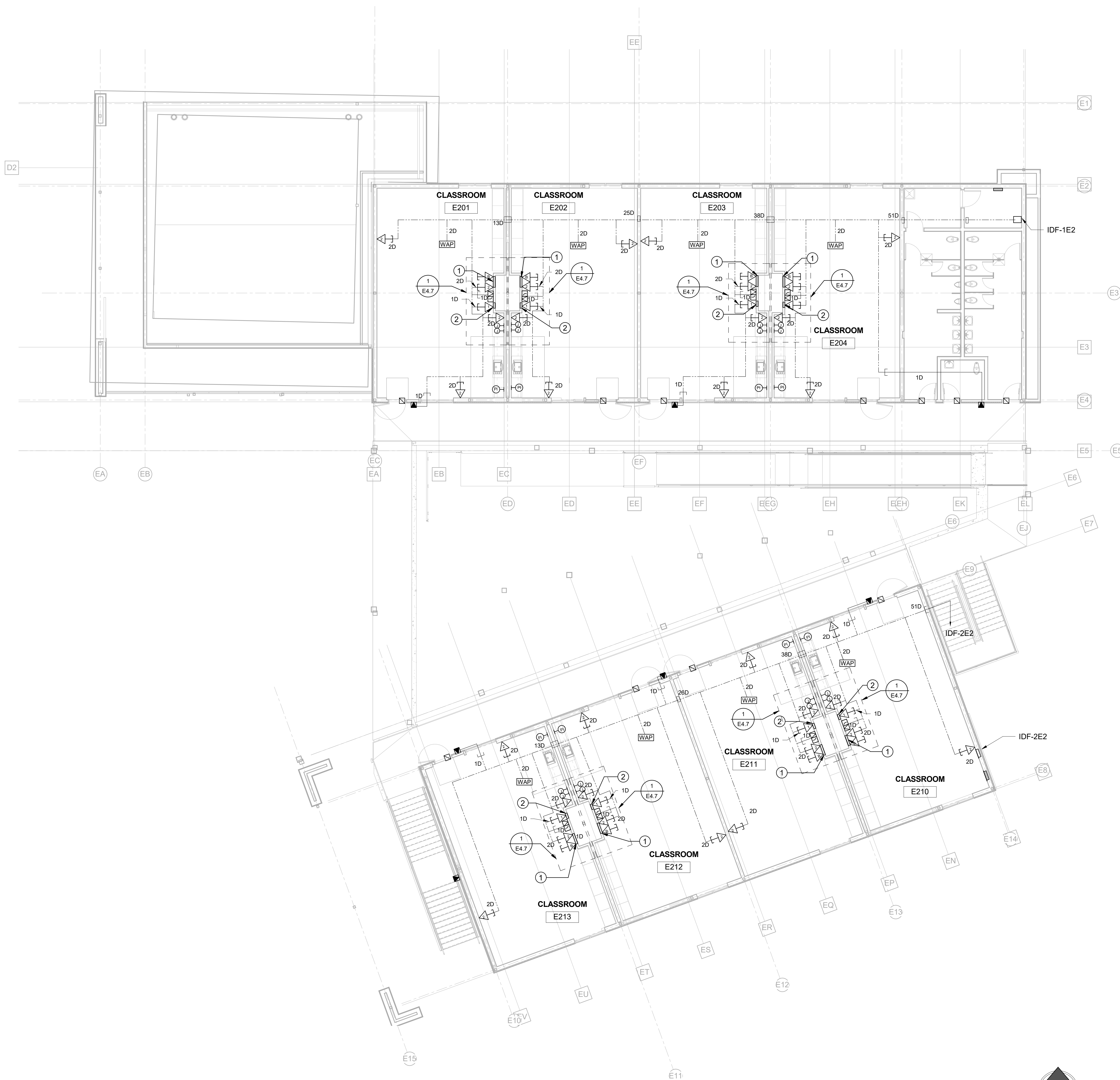

1 SIGNAL PLAN UNIT E - SECOND FLOOR
1/8" = 1'-0"

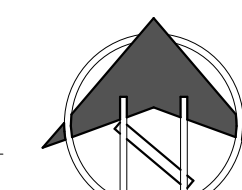

EDGE
ELECTRICAL CONSULTING

431 30th Street, Sacramento, CA 95816
office 916.256.2460
PROJECT NO. **D361**

300 27th street, suite 200
Oakland, CA 95612
office 510.775.3836
CONTACT **DEAN**

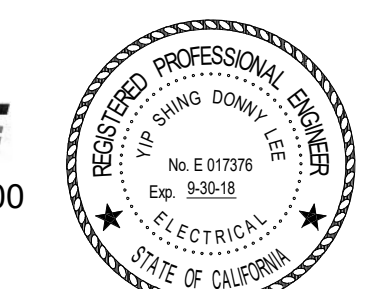

Copyright © 2015 Rainforth Grau Architects. All rights reserved. Reproduction of these plans, either in whole or in part, including any form of copying and/or preparation of derivative works thereof, for any reason without prior written permission, is strictly prohibited.

DSA	File No. 4-12 IDENTIFICATION STAMP DIV. OF THE STATE ARCHITECT 02-116366 AC _____ FLS _____ SS _____ DATE _____	LICENSED ARCHITECT TIMOTHY RICHARD DEVITT C-23405 5/21/17 RENEWAL DATE STATE OF CALIFORNIA
-----	---	--

MARIGOLD ELEMENTARY SCHOOL

CHICO UNIFIED SCHOOL DISTRICT
CHICO, CA

SIGNAL PLAN UNIT E - SECOND FLOOR

Revision	DRAWN Author	PROJECT NO.	17-1285
CHECKED Checker	DATE	11/20/2017	
SCALE 1/8" = 1'-0"	SHEET	E2.3.6	

EQUIPMENT

- 1 STEEL RECESSED TV BOX.
- 2 AUDIO VISUALLY TERMINAL BOX(AVTR).
- 3 STEEL RECESSED TV BOX.
- 4 AUDIO VISUAL TERMINAL BOX (AVTR).
- 5 2-GANG WALL MOUNTED JUNCTION BOX (AV IN).
- 6 2-GANG WALL MOUNTED JUNCTION BOX (CONTROL).
- 7 WALL MOUNTED JUNCTION BOX (AV SPEAKER).
- 8 FIRE RATED PATHWAY, EZ-PATH SERIES 44.

EDGE
ELECTRICAL CONSULTING

431 30th Street, Sacramento, CA 95816
office 916.256.2460
PROJECT NO. **D361**

300 27th street , suite 200
Oakland, CA 95612
office 510.775.3836
CONTACT **DEAN**

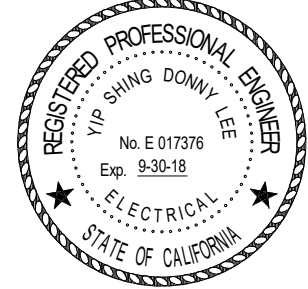

Copyright © 2015 Rainforth Grau Architects. All rights reserved. Reproduction of these plans, either in whole or in part, including any form of copying and/or preparation of derivative works thereof, for any reason without prior written permission, is strictly prohibited.

DSA

File No. 4-12
IDENTIFICATION STAMP
DIV. OF THE STATE ARCHITECT
02-116366
AC _____ FLS _____ SS _____
DATE _____

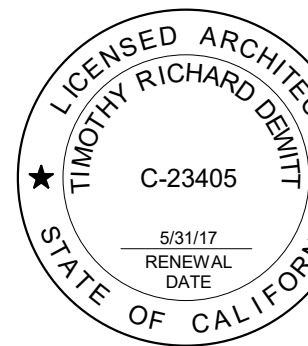

MARIGOLD ELEMENTARY SCHOOL

CHICO UNIFIED SCHOOL DISTRICT
CHICO, CA

SIGNAL PLAN UNIT B, C, D

Revision	DRAWN Author	PROJECT NO.	17-1285
CHECKED Checker	DATE	11/20/2017	
SCALE 1/8" = 1'-0"	SHEET	E2.2.6	

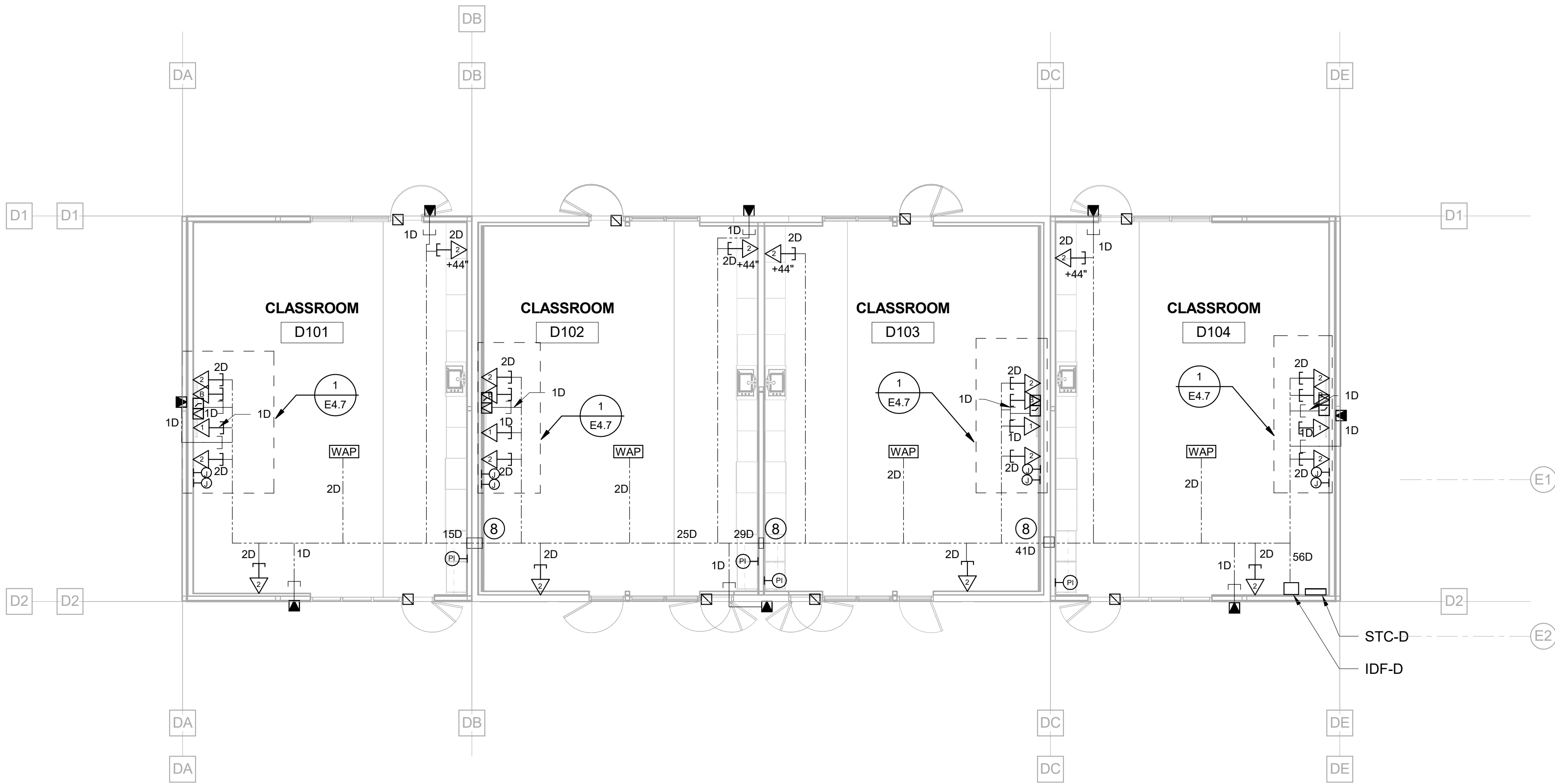

3 SIGNAL PLAN UNIT D
1/8" = 1'-0"

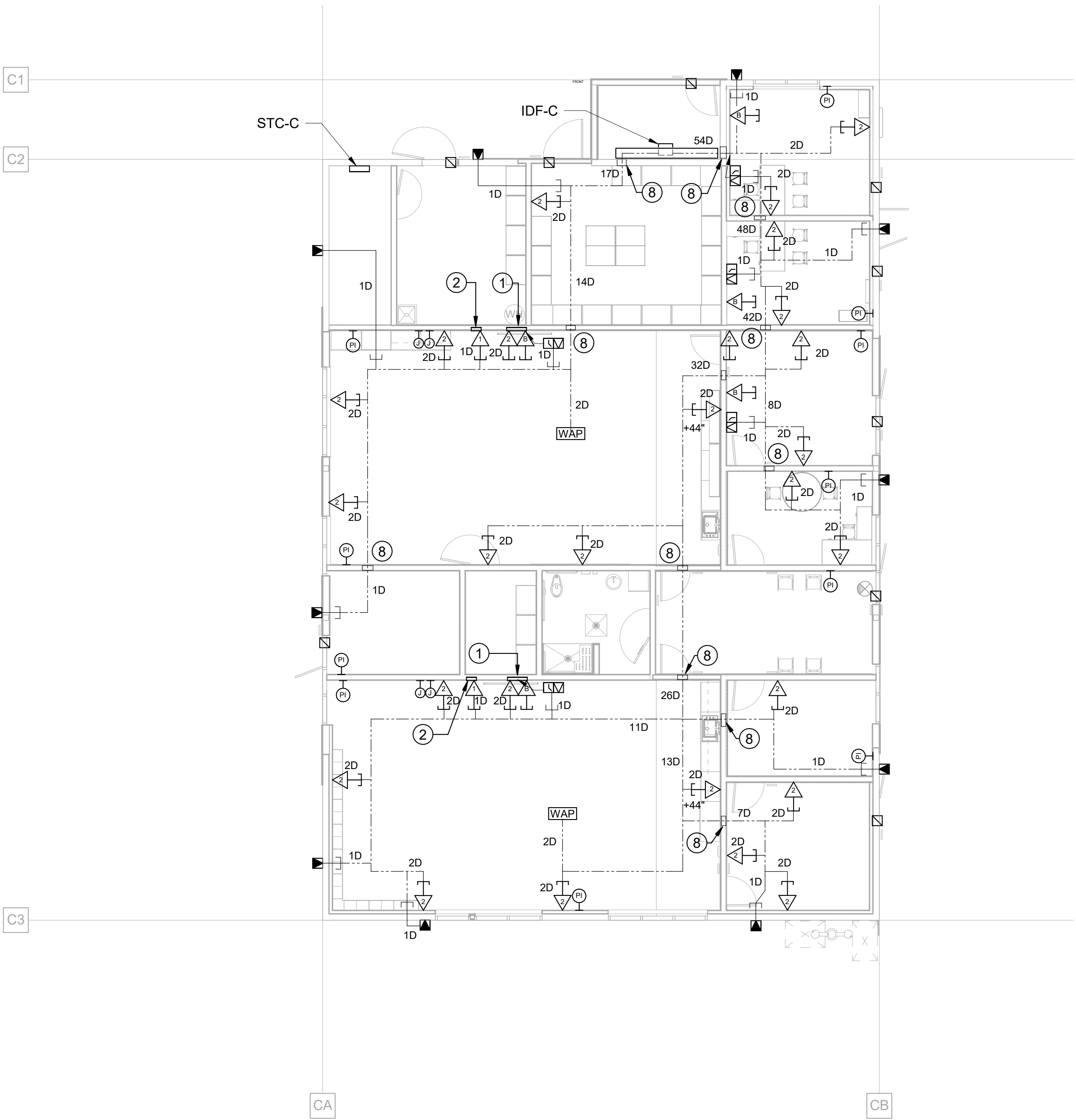

2 SIGNAL PLAN UNIT C
1/8" = 1'-0"

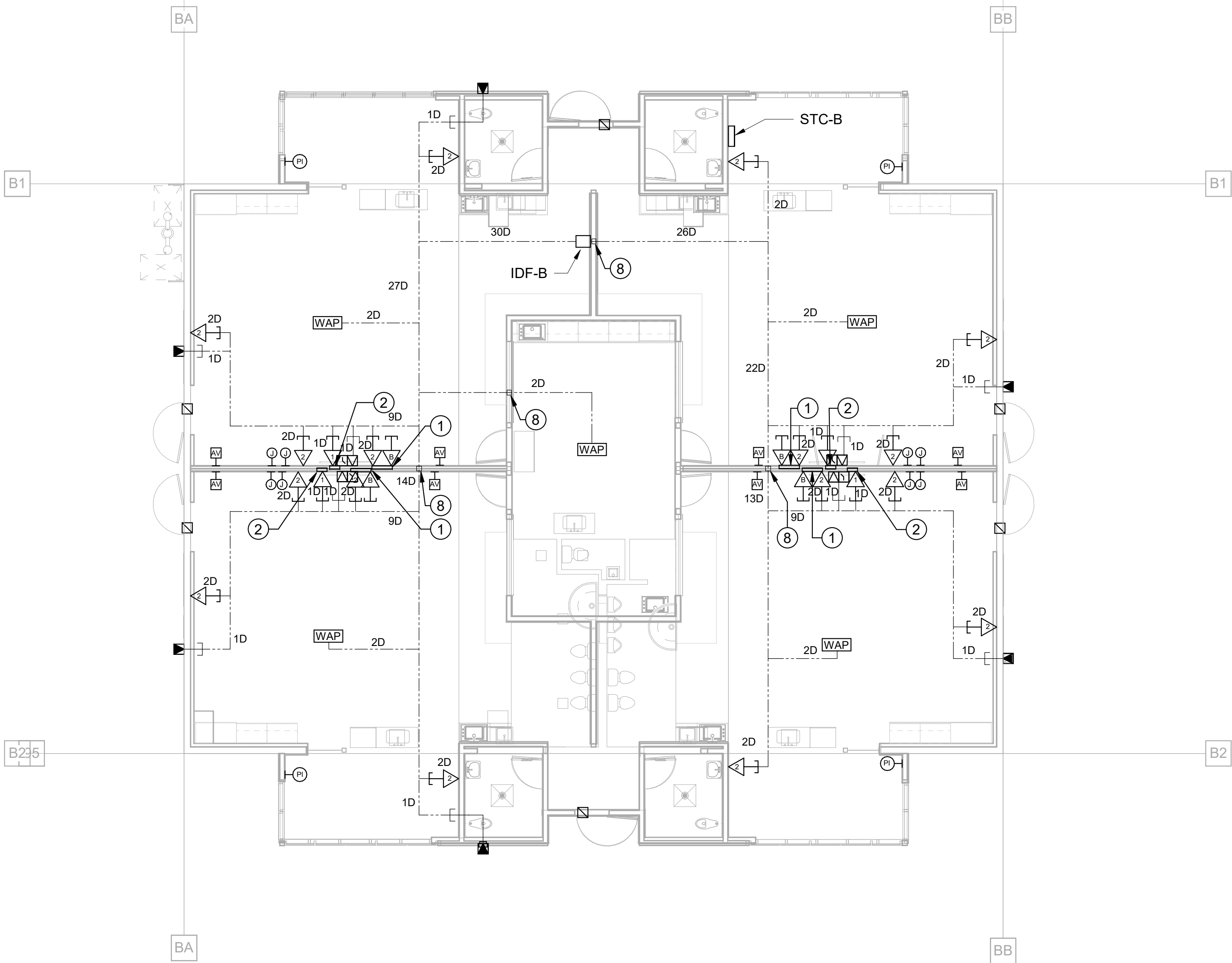

1 SIGNAL PLAN UNIT B
1/8" = 1'-0"

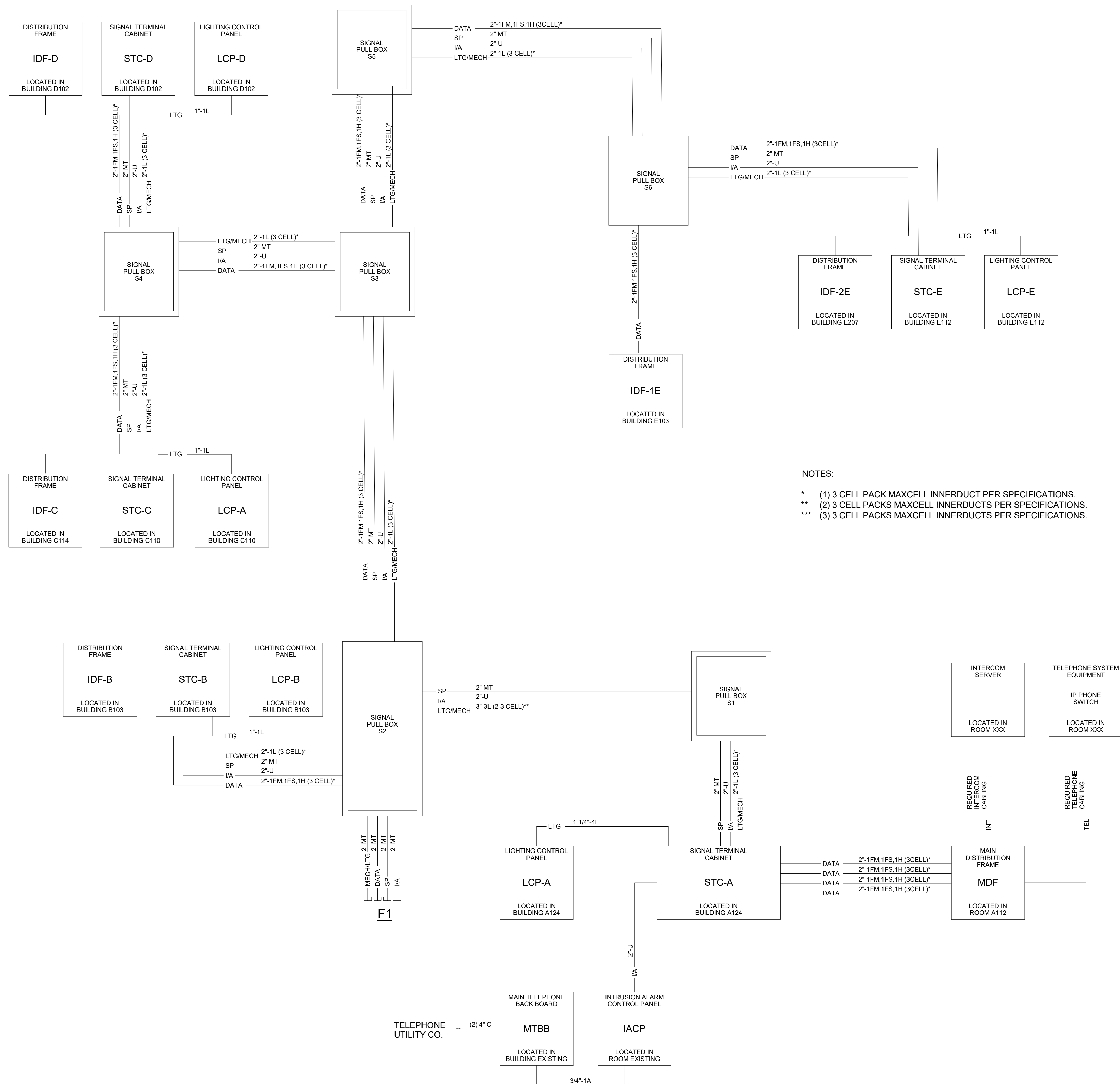

NOTES:
* (1) 3 CELL PACK MAXCELL INNERDUCT PER SPECIFICATIONS.
** (2) 3 CELL PACKS MAXCELL INNERDUCTS PER SPECIFICATIONS.
*** (3) 3 CELL PACKS MAXCELL INNERDUCTS PER SPECIFICATIONS.

EDGE
ELECTRICAL CONSULTING

431 30th Street,
Sacramento, CA 95816
office 916.256.2460

300 27th street , suite 200
Oakland, CA 95612
office 510.775.3836

PROJECT NO. D361 CONTACT DEAN

Copyright © 2015 Rainforth Grau Architects. All rights reserved. Reproduction of these plans, either in whole or in part, including any form of copying and/or preparation of derivative works thereof, for any reason without prior written permission, is strictly prohibited.

DSA

File No. 4-12
IDENTIFICATION STAMP
DIV. OF THE STATE ARCHITECT
02-116366
AC _____ FLS _____ SS _____
DATE _____

REGISTERED PROFESSIONAL ARCHITECT
TIMOTHY RICHARD DEWITT
C-23405
5/21/17
RENEWAL
DATE
STATE OF CALIFORNIA

MARIGOLD ELEMENTARY SCHOOL

CHICO UNIFIED SCHOOL DISTRICT
CHICO, CA

SIGNAL WIRE DIAGRAM & PANEL
SCHEDULE

Revision	DRAWN Author	PROJECT NO.	17-1285
	CHECKED Checker	DATE	11/20/2017
	SCALE	SHEET	E3.4

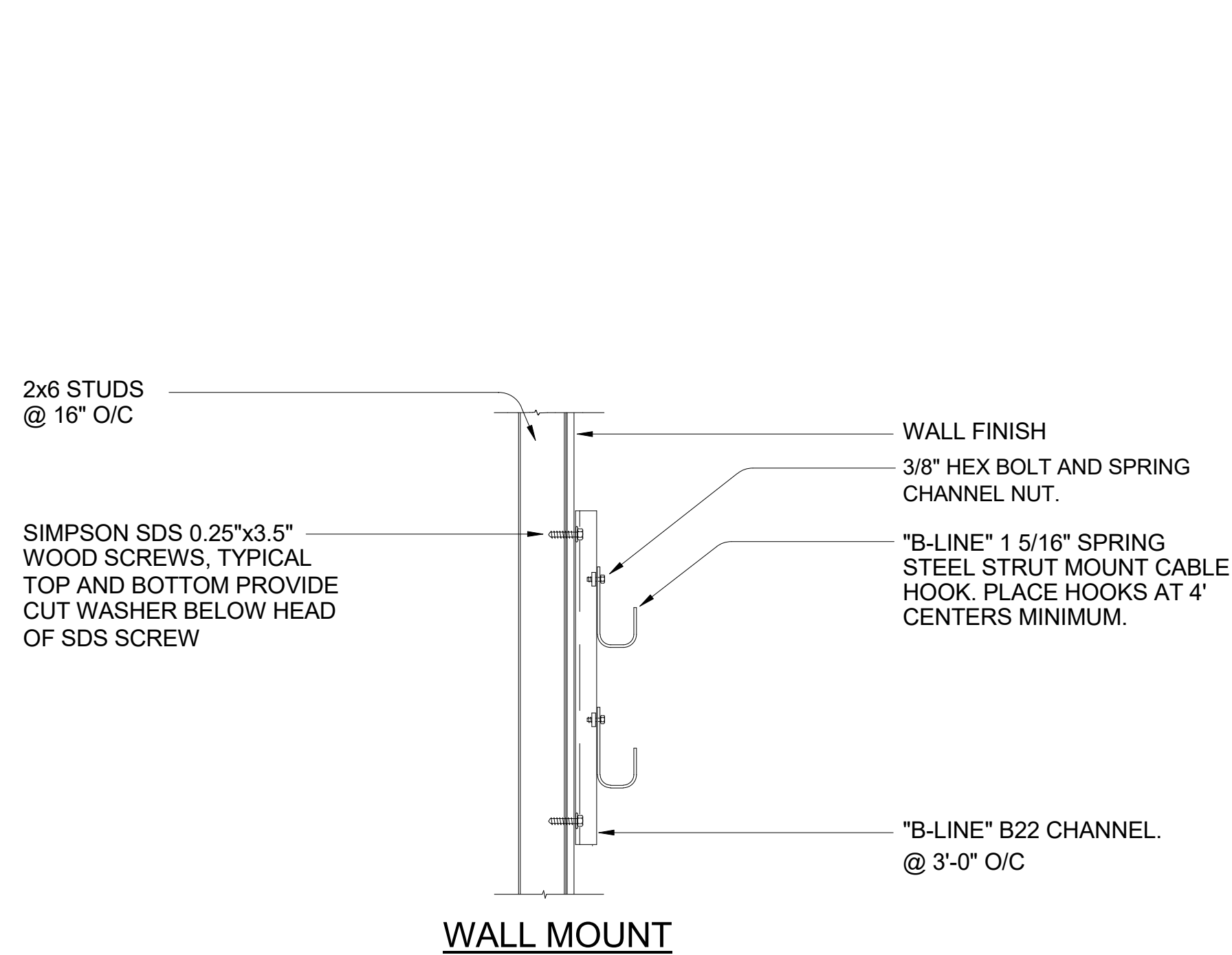
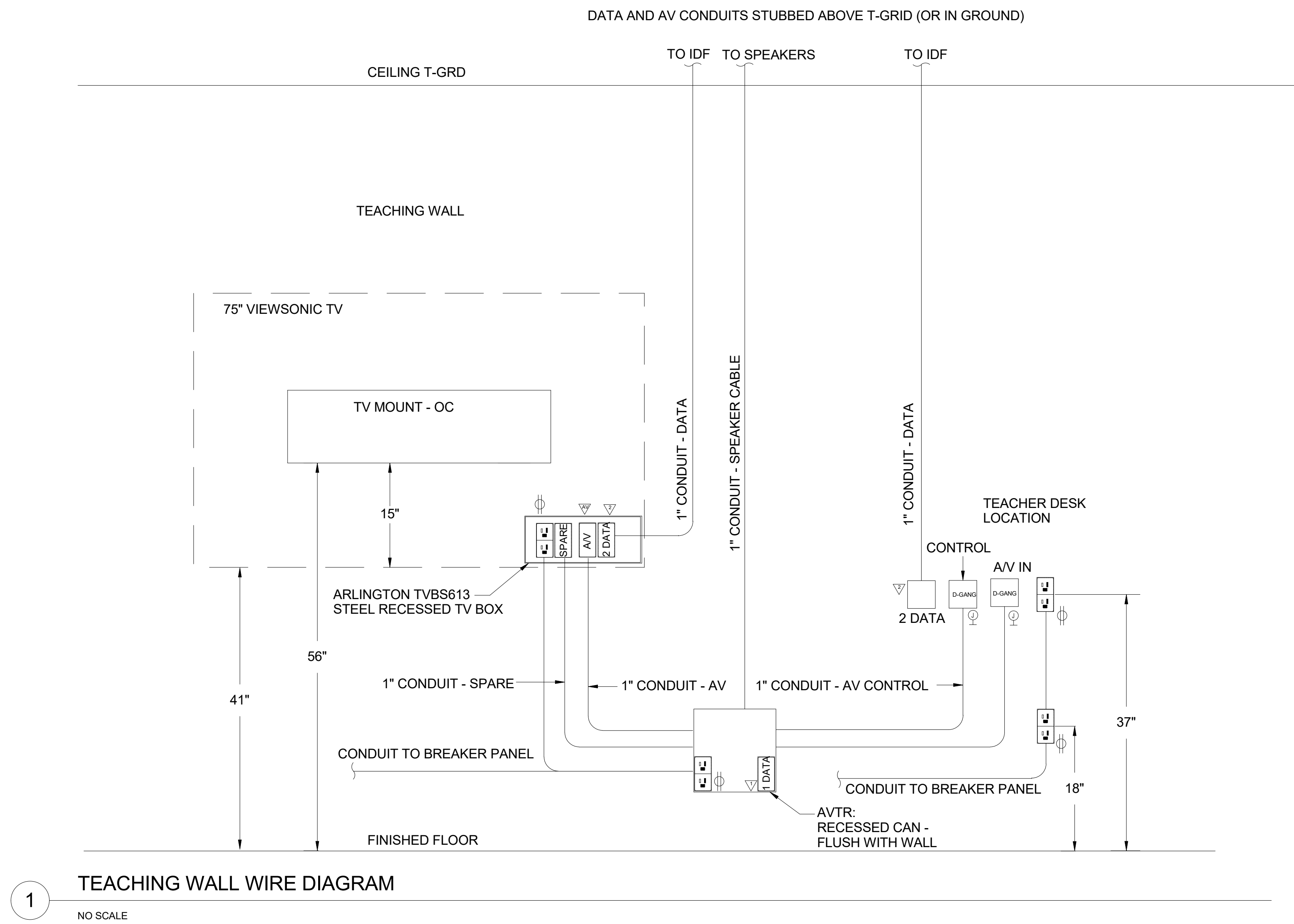

2 WALL MOUNTED CABLE SUPPORT DETAIL

NO SCALE

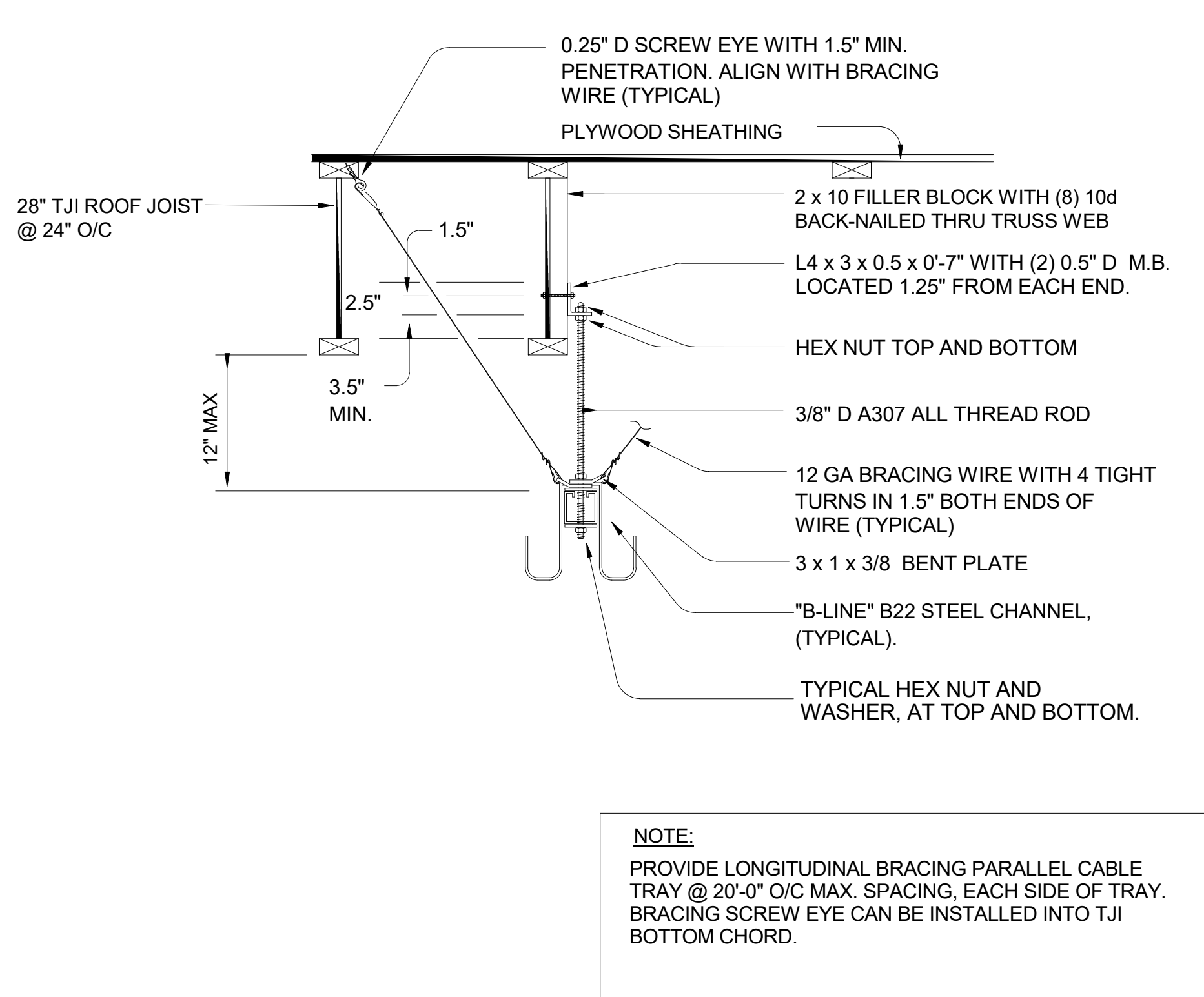

3 CABLE SUPPORT DETAIL

NO SCALE

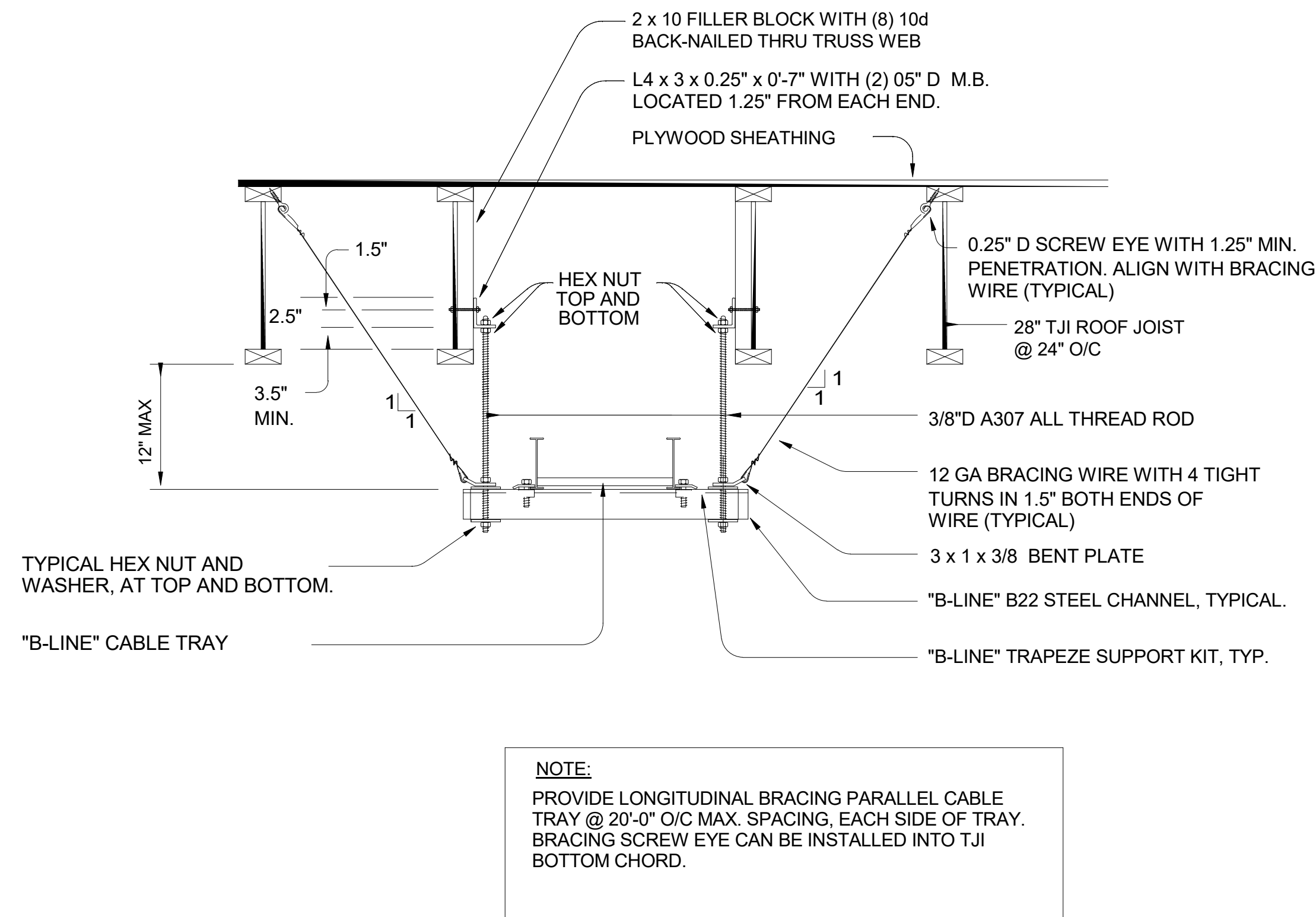

4 CABLE TRAY MOUNTING DETAIL

NO SCALE

EDGE
ELECTRICAL CONSULTING

431 30th Street,
Sacramento, CA 95816
office 916.256.2460
PROJECT NO. **D361**

300 27th street , suite 200
Oakland, CA 95612
office 510.775.3836
CONTACT **DEAN**

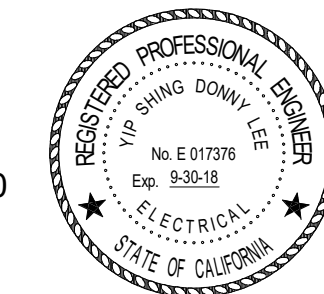

Copyright © 2016 Rainforth Grau Architects. All rights reserved. Reproduction of these plans, either in whole or in part, including any form of copying and/or preparation of derivative works thereof, for any reason without prior written permission, is strictly prohibited.

DSA

File No. 4-12
IDENTIFICATION STAMP
DIV. OF THE STATE ARCHITECT
02-116366
AC FLS SS
DATE

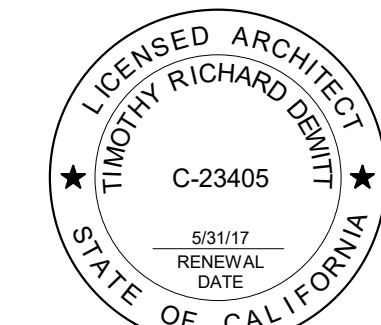

MARIGOLD ELEMENTARY SCHOOL

CHICO UNIFIED SCHOOL DISTRICT
CHICO, CA

DETAILS

Revision	DRAWN Author	PROJECT NO.	17-1285
	CHECKED Checker	DATE	11/20/2017
	SCALE	SHEET	E4.7